

Conference Photographs by Ginny Brandmaier - Washington DC 1995



Greeters Tom Shepard and Bob Terwilliger meet Don and Jackie Petrie at the Reception Desk on Thursday night.



Peggy Kidwell shows a special display of dials and rare books on dialing in the Smithsonian collection.

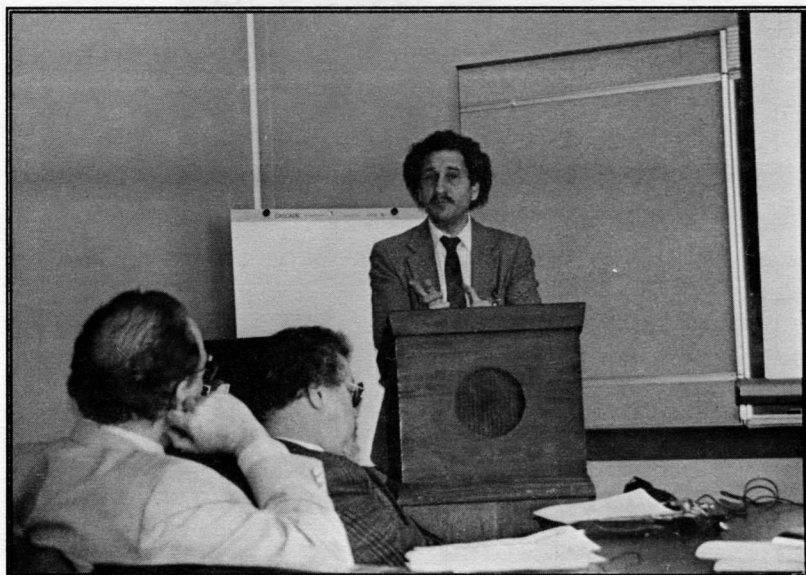

Harry Rand discusses the work of sculptor Paulanship.

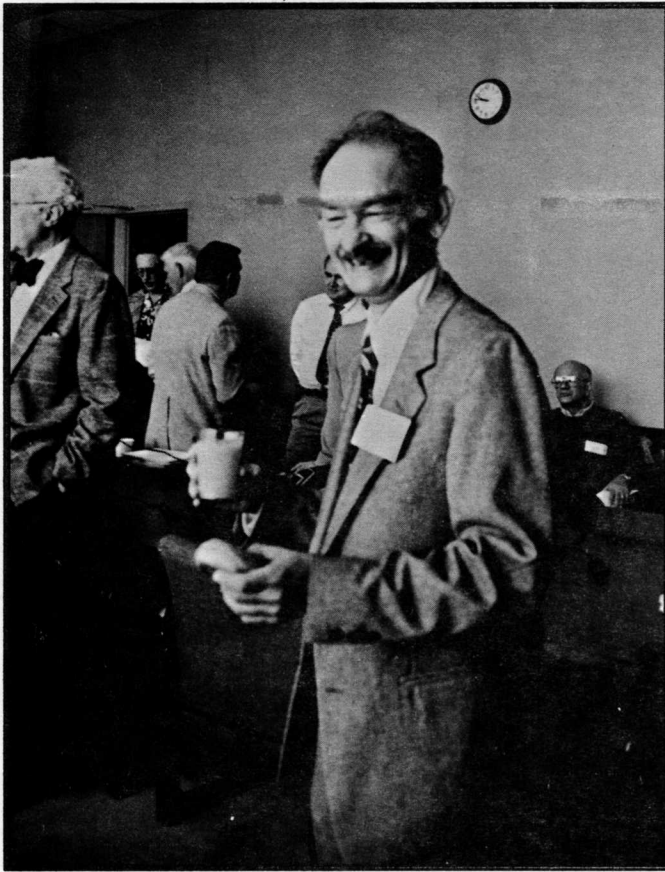

Ted Newman enjoys a coffee break.



Carlene Stephens outlines a proposed new exhibit on Time.



Betty Risser and Davidson Norris talk about dialing projects.

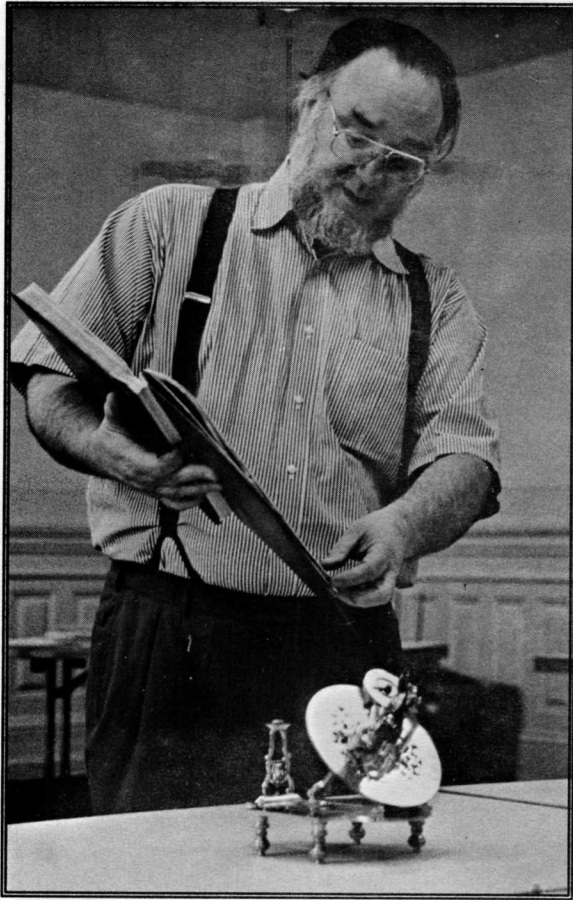

M.U. Zakariya displays the geared clockwork equinoctial he crafted.

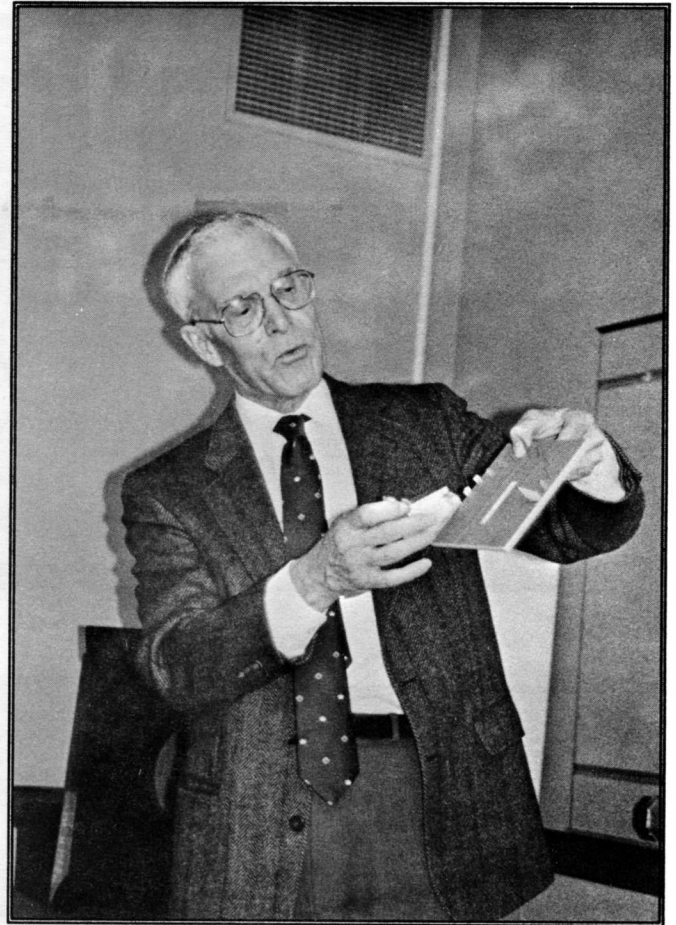

Paul Lapp discusses plans for a large analemmatic dial in a public park.

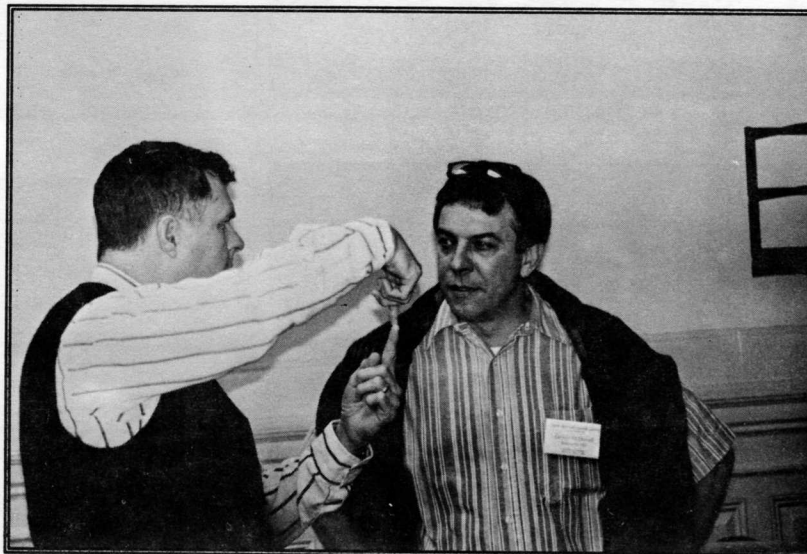

Bob Kellogg discusses digital dials with George McDowell.



David Todd and David Shayt discuss the new Smithsonian sundial - a product of their collaboration.

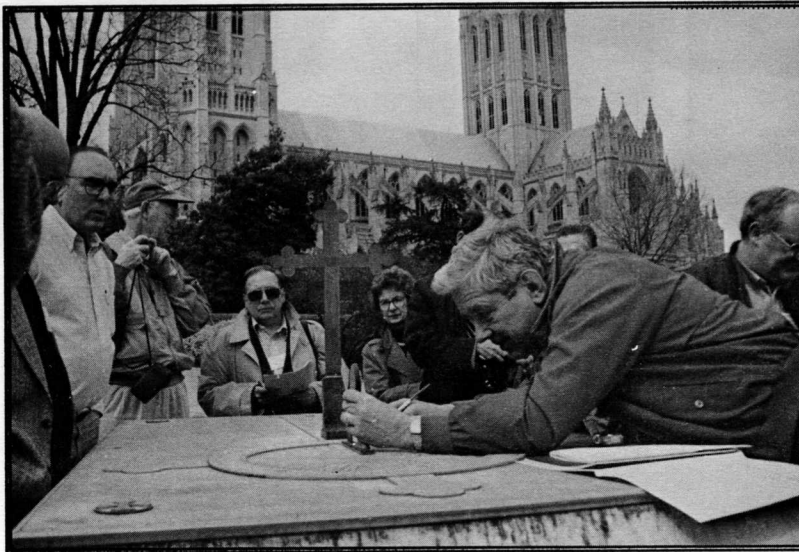

Allan Pratt takes the measure of the monument dial at the National Cathedral



NASS conferees visit with Albert Einstein.